

Hail Impact Report #: 12217-4724645



Ridge Top Aerial Technologies,
LLC

222 Hwy 46 E
Boerne
8007345709
www.ridgetoptech.com

Hail Impact Report

Report #: 12217-4724645
Date: 10/26/2022 2:45 PM EDT
Interactive Hail Maps, LLC
Boerne, TX • (512) 994-2550
www.interactivehailmaps.com



You can verify the authenticity of this report at ihmverify.com using report number **12217-4724645** and the following Verification Code: **5618f37c**

Property Information

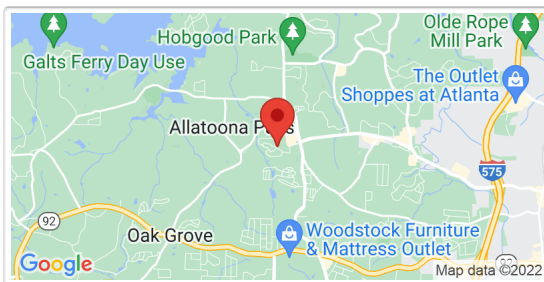

Property Address:

316 Winding Woods Trail
Woodstock, GA 30189

Customer Info:

Hail Impact Details

Date of Hail Impact:	3/25/2021	Hail Duration:	Undetermined
Time of Hail Impact:	1:34 PM EDT	Size of Hail Detected:	0.50"
Storm Direction:	<u>North-northeast</u>	Nearby Hail Reported:	2 reports
Storm Speed:	45.6 mph	Max Hail Size Reported:	1.75"

Hail Impact Narrative

In the afternoon hours of Thursday, March 25, 2021, at approximately 1:34 PM EDT, the property located at 316 Winding Woods Trail, Woodstock, GA 30189 was impacted by a storm moving North-northeast at 45.6 miles per hour. Hail as large as 0.50" was detected by radar at the location, and was estimated to have lasted for 0.0 minutes. Multiple trained spotters reported up to 1.75" hail in the area.

Ground Observations - Hail

On-the-ground hail observations reported near the property located at 316 Winding Woods Trail, Woodstock, GA 30189 (Property)

Date / Time	Source	Hail Size	Distance from Property	Comments
3/25/2021 1:15 PM EDT	NOAA	1.00"	5.5 miles SW	quarter-sized hail was reported on mcever park circle. (ffc)
3/25/2021 9:35 PM EDT	NOAA	1.75"	7.6 miles NNE	cherokee county emergency management reported golf ball-sized hail 3 miles southwest of canton (ffc)

Severe Weather Warnings

At the approximate time of the hail impact, the property located at 316 Winding Woods Trail, Woodstock, GA 30189 was under a severe weather warning issued by the National Weather Service, as follows:

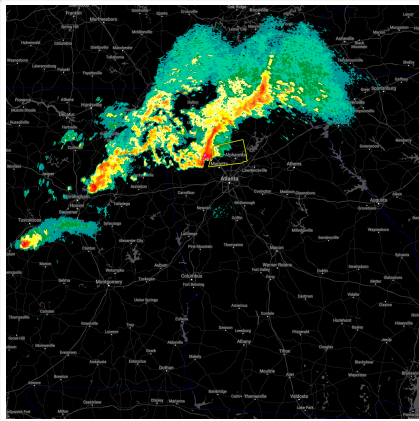

NEXRAD Radar Image from 3/25/2021
01:04 PM EDT

Severe Thunderstorm Warning issued March 25 at 1:04PM EDT until March 25 at 1:30PM EDT by NWS

Effective:	1:04 PM EDT	Expires:	1:30 PM EDT
Hail Size:	1.00"	Wind Speed:	60 mph
Urgency:	Immediate	Certainty:	Observed

At 104 pm edt, a severe thunderstorm was located near emerson, or near cartersville, moving east at 70 mph (radar indicated). Hazards include 60 mph wind gusts and quarter size hail. Hail damage to vehicles is expected. Expect wind damage to roofs, siding, and trees.

Historical Storm Activity

Map Date*	Impact Time	Direction	Speed	Duration	At Location	Within 1mi	Within 3mi	Within 10mi
3/25/2021	3/25/2021 1:34 PM EDT	NNE	45.6	0.0	0.50"	1.00"	1.00"	1.00"
7/25/2020	---	N	---	---	---	---	1.00"	1.00"
7/21/2020	---	N	---	---	---	---	0.50"	0.50"
6/14/2020	---	N	---	---	---	0.50"	0.50"	1.25"
6/1/2018	---	N	---	---	---	---	0.50"	0.50"
9/5/2017	9/5/2017 6:52 PM EDT	E	33.5	6.1	0.50"	0.50"	0.50"	0.50"
7/31/2016	7/31/2016 5:24 PM EDT	S	11.3	6.1	0.50"	0.50"	0.50"	0.50"
6/24/2015	---	N	---	---	---	0.50"	0.50"	0.50"
6/17/2013	---	N	---	---	---	---	0.50"	0.50"
6/13/2013	6/13/2013 7:36 PM EDT	SE	48.1	0.0	1.00"	1.25"	1.25"	1.25"
5/6/2012	---	N	---	---	---	---	1.00"	1.25"
3/2/2012	---	N	---	---	---	---	0.50"	0.50"
7/4/2011	---	N	---	---	---	---	0.50"	1.25"
6/24/2011	---	N	---	---	---	---	0.50"	0.50"
6/15/2011	---	N	---	---	---	---	0.50"	1.50"
3/26/2011	---	N	---	---	---	---	0.50"	1.00"
2/28/2011	2/28/2011 4:49 PM EST	E	46.2	5.8	1.25"	1.25"	1.25"	1.50"

* Map dates begin at 6:00 a.m. CST on the indicated day and end at 6:00 a.m. CST the following day.

Disclaimer

Interactive Hail Maps (IHM) uses NEXRAD weather radar data and proprietary hail detection algorithms to generate the "Hail Impact" and "Historical Storm Activity" information included in this report. And while IHM attempts to be as accurate as possible, IHM makes no representations or warranties of any kind, including express or implied warranties, that the information on this report is accurate, complete, and / or free from defects. IHM is not responsible for any use of this report or decisions based on the information contained in this report. Use of this report is further limited by and subject to the Terms of Use at interactivehailmaps.com.

Copyright © 2022 by Interactive Hail Maps