

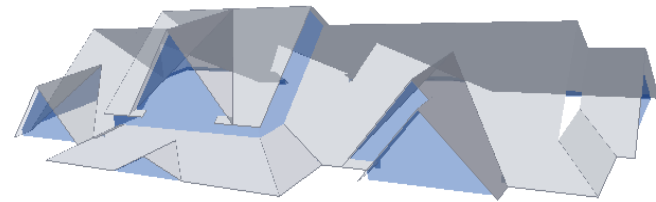

RESIDENTIAL ROOF REPORT

Customer Info: 316 Winding Woods
Trail, Woodstock, GA, USA

Order Number: 519955



THIS DIAGRAM HAS BEEN PROVIDED UNDER A NON-EXCLUSIVE LICENSE FROM RIDGE TOP AERIAL TECHNOLOGIES, LLC FOR A SPECIFIC USE SUBJECT TO CERTAIN TERMS AND CONDITIONS AGREED TO AND FOUND AT WWW.RIDGETOPTECH.COM. THE DIAGRAM AND INTELLECTUAL PROPERTY INCORPORATED THEREIN OR UTILIZED IN CONNECTION THEREWITH REMAIN THE SOLE PROPERTY OF RIDGE TOP AERIAL TECHNOLOGIES, LLC. ANY REPRODUCTION OR DISTRIBUTION OTHER THAN AS CONTEMPLATED BY THE TERMS AND CONDITIONS PREVIOUSLY AGREED TO BY THE PARTIES IS STRICTLY PROHIBITED. ALL IMAGERY USED IN THIS REPORT IS OWNED BY GOOGLE, INC IMAGERY SERVICES.

Residential Roof Report

Order Number: 519955

Thursday, January 05, 2023



Accurate Aerial Reports

Main Roof Diagram

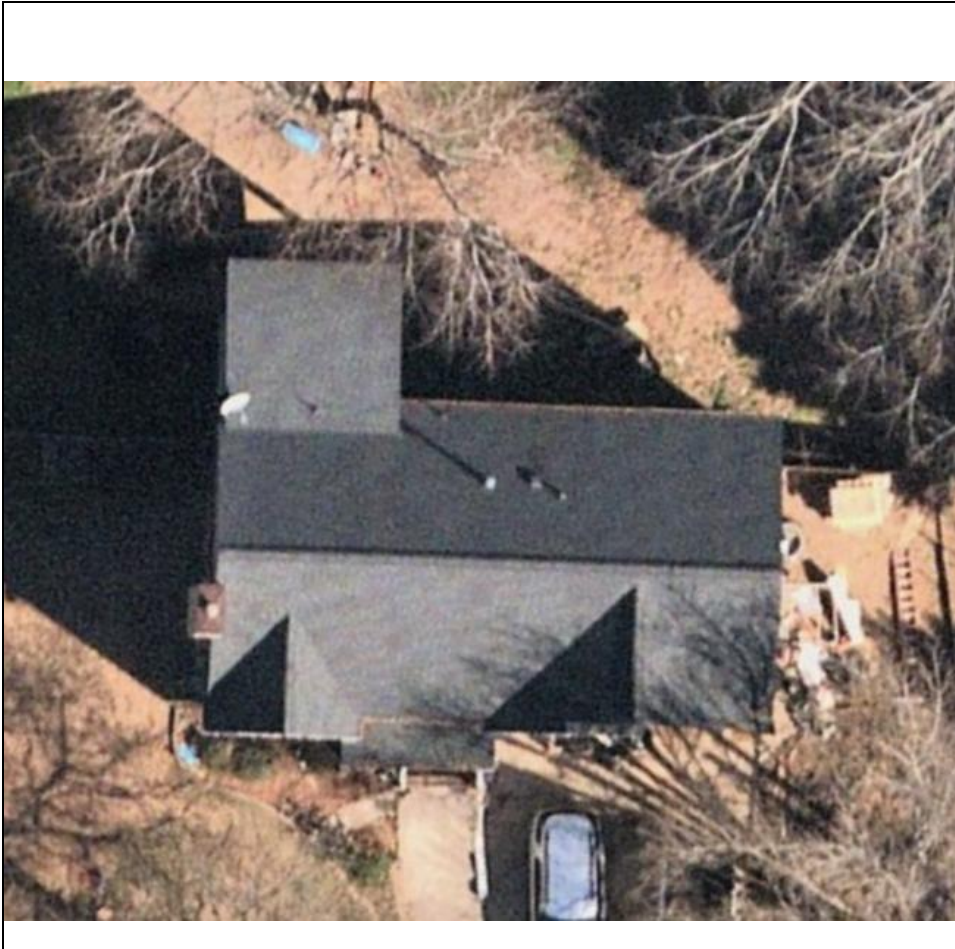

Lengths, Areas and Pitches

Total Area (ft ²)	2043.63
Pitched Facet (ft ²)	2043.63
Primary Pitch	9/12
Flat Facet (ft ²)	0.00
Ridges (ft)	73.33
Hips (ft)	0.00
Valleys (ft)	67.23
Rakes (ft)	165.84
Eaves (ft)	95.00
Rakes + Eaves (ft)	260.84
Apron Flashing (ft)	13.50
Step Flashing (ft)	14.37
Total Skylights	0
Total Chimneys	0

Pitch/Slope	Area
2:12	236
9:12	1686
12:12	123
Total	2044

Residential Roof Report

Order Number: 519955

Thursday, January 05, 2023



Accurate Aerial Reports

Area Measurements

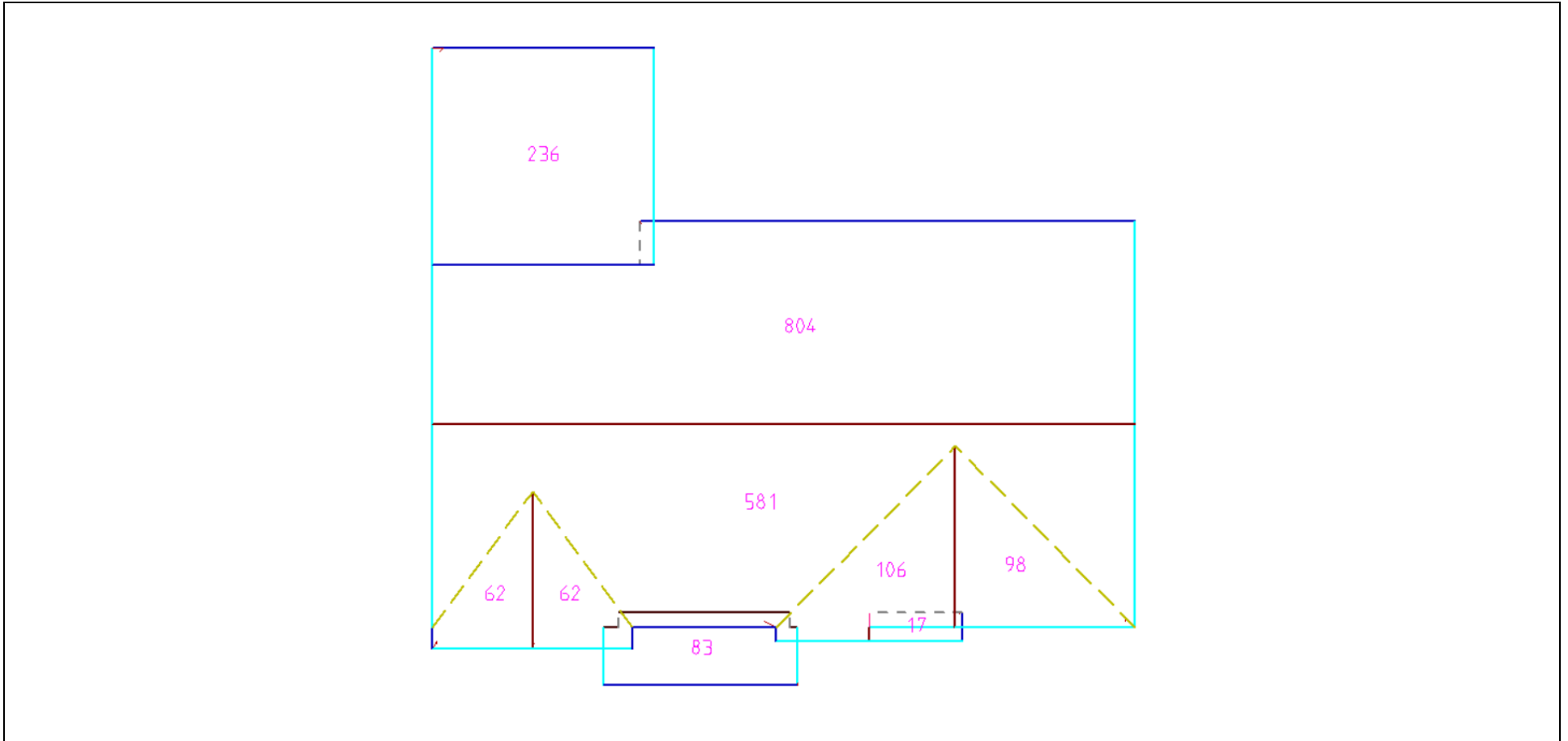

Waste Factor Calculation for 2043 SqFt

5%	10%	15%
2146	2248	2350

Residential Roof Report

Order Number: 519955

Thursday, January 05, 2023



Accurate Aerial Reports

Pitch Values

